

MARIN
CENSUS
2020



Census 2020 Activity Book

Everybody Counts!



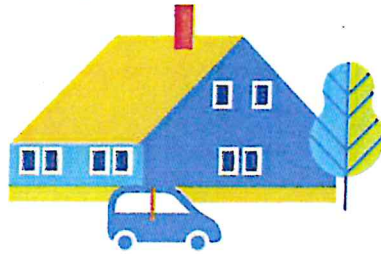
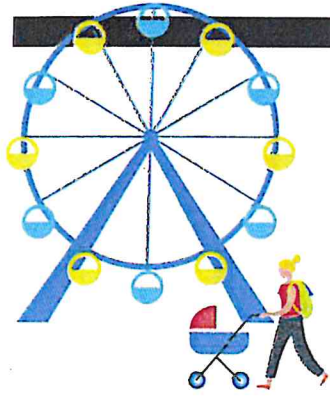

Everybody Counts!



I count! You count!



Your family counts, too!

I count! You count!

Your neighbors count, too!

The Census counts people.

Make sure it counts you!

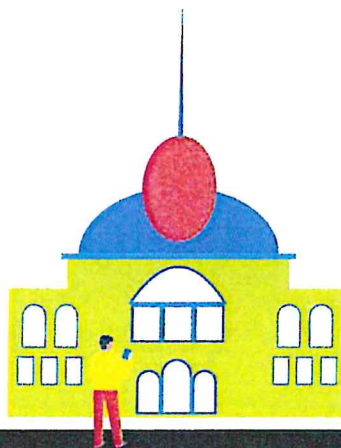
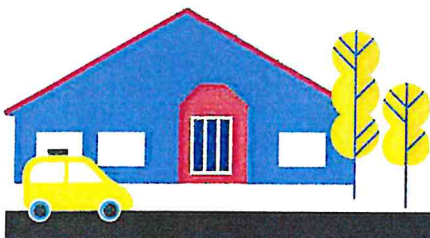

What makes me... ME!

Think about what makes you special. Write it in the shapes!

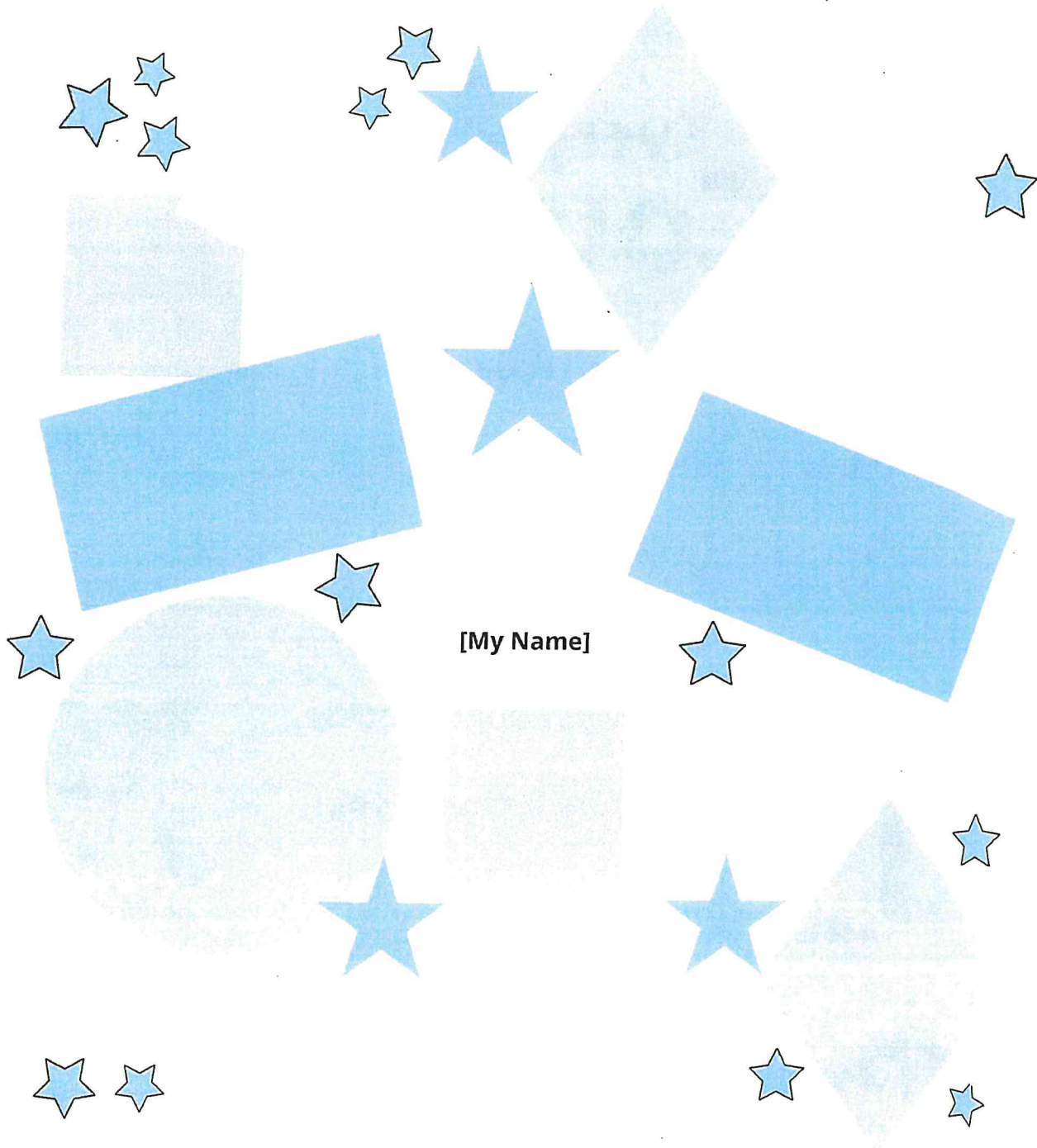

[My Name]

All about



I am  years old



I am interested in



I am already good at

MY PORTRAIT

I want to learn how to

Favorite activities

What I like about me is

Favorite place

When I'm older,
I want to be

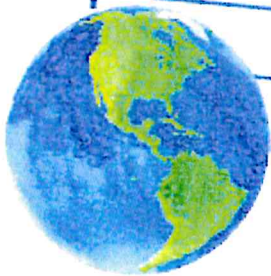

YOU
ALWAYS
KNOW
HOW
TO MAKE

Me Smile!



YOU ARE

RESPECTED

LOVED

CHERISHED

APPRECIATED



You try
YOUR
BEST!



You reach for
THE
Stars!



You are an
IMPORTANT
part of this

World!



You spread
KINDNESS
everywhere!

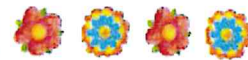

You
are
BRAVE.



You are
such a
GREAT
FRIEND!

Tell your friends what makes them special and how you feel about them! Cut along the dotted lines and hand out a card to each friend.

You Count. Your Community Counts.

Every person is special in their own ways and important to their community. **What is a community?** It is a group of people living or working together in the same area. People in communities might go to the same school, shop in the same stores and do the same things. They also help each other and solve problems together. If it's a bigger community, the people might not go to the same places, but they might like or believe in the same things.

In a way, bees and ants are a community. They live and work together, and solve problems by working together. Many animals live in their own kind of communities.



What kind of communities do you live in?

Let's start with your family. They are a type of a community because they

usually live together and do a lot of the same things. What do you do to help your family at home?

Then there are your friends. They are a community too. They share your ideas and probably go to the same school. Name two friends that go to your school:

Your neighborhood is a community...your town or city is a community in your state. What is the name of the city and state you live in?

Your state is a community that is part of the United States. So what is the biggest community of all? _____

Yes, and we are all part of it! Together, we can help each other and work together to solve problems. How can you help your community?



The Community Tree

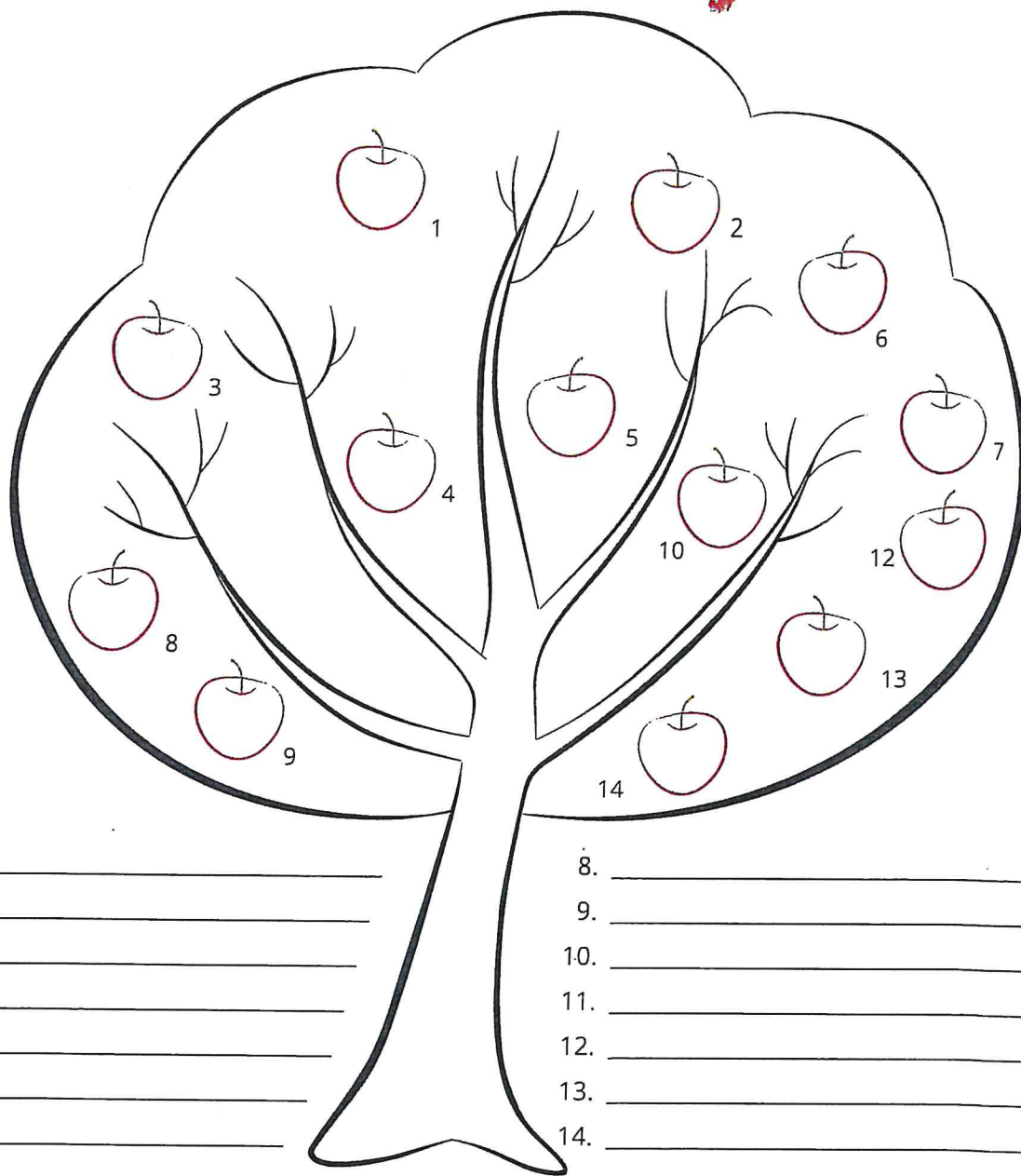

Instructions: Color in one apple each time you help out in one of your communities—whether it's for your family, your friends, your school or neighborhood. Write what you did in the numbered lines. Some examples are below. When you've completed all the apples, color the rest of the tree.

- I cleaned my room.
- I was friendly to a new student in my school.
- I picked up litter on my street.
- I helped clean up the park.

I
COUNT!

MARIN CENSUS 2020 ✨ 2020 ✨
2020 census

In the United States, a census is taken every ten years, where every person living in the country—citizens and noncitizens, young and old, workers and non workers—is counted. The government uses census counts to decide how to spend money for schools, playgrounds, roads, hospitals, housing and other things. For each person NOT counted in Marin County, our community loses out. Be sure you are counted because **YOU COUNT!**

Now color in the words "I COUNT!"

color me!



Find The Census Form!

The Census starts on April 1, 2020. Nearly every household will receive an invitation in the mail to participate. Every household can choose to complete the census form online, by mail or by phone. And it's easy!

What's important is that everyone in your home is counted, even young children and babies. Circle all the family members who should be counted in the 2020 Census. Then help the family find the census form.

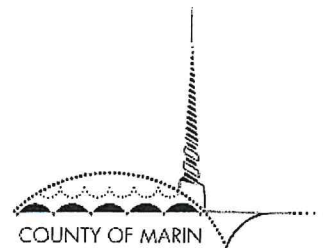
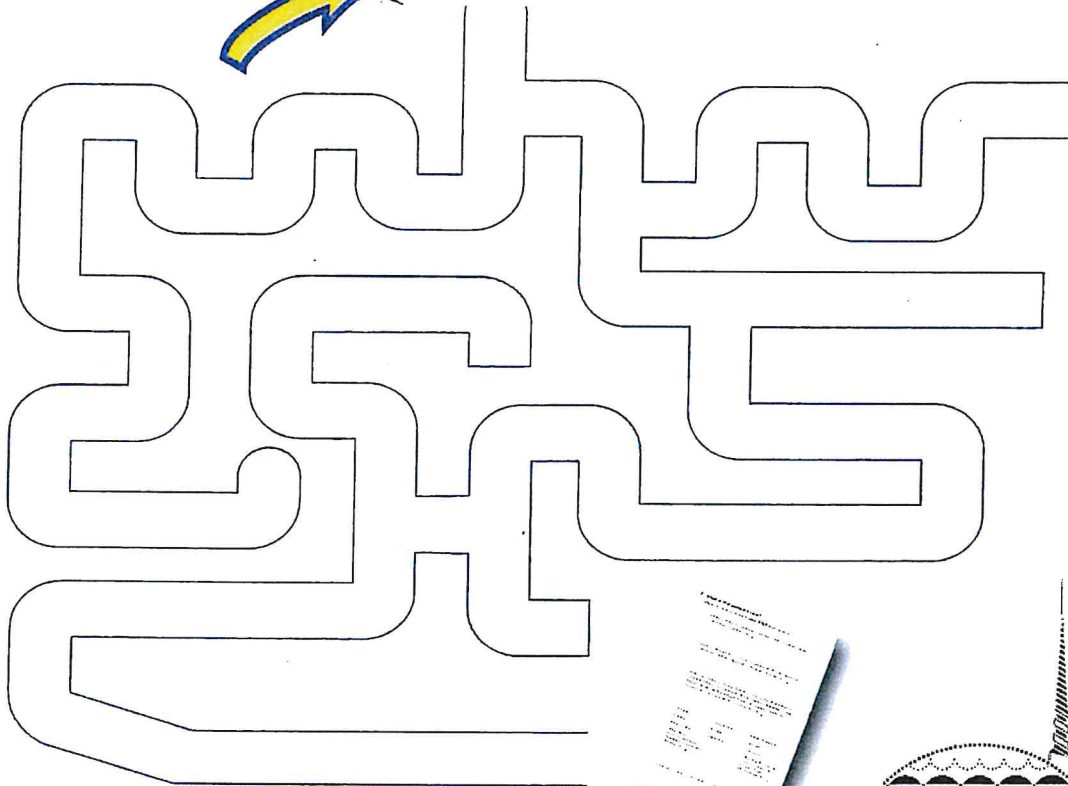

Start here

You and your family.

1. What is your name?

First Name MI

Last Name(s)

2. What is your age and your birthday?

Age Years Month Day Year

3. What is your gender? [check a box]

Boy Girl

4. Count the number of boys & girls in your classroom.

Boys Girls

5. Count the total number of people in your classroom.

6. What subject do you like best in school? (check one)

reading math spelling art
 social studies

5. Count how many friends you have.

6. Who are your best friends? (write their names)

Name 1

Name 2

Name 3

7. How many people are in your family? (Count only those who live with you.)

8. What are their names? (write their first names)

Name 1

Name 2

Name 3

Name 4

Name 5

Name 6

9. What sports do you like most?

10. What is your favorite food?

11. What TV show do you like to watch most?

12. If you had \$100, what would you do with it?

ACTIVITY 1

Compare the Images: This family is getting ready to fill out its 2020 Census questionnaire! Compare the two illustrations side by side. Can you spot the six differences in the second image? Circle what's different in the second illustration.



ACTIVITY 2

Color Me!

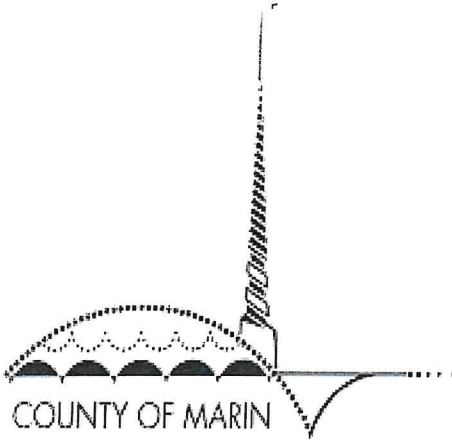

☆ 2020 ☆
census

ACTIVITY 4

Write one paragraph explaining why it's important to participate in the 2020 Census.

A large rectangular box with a blue border, containing ten horizontal lines for writing a paragraph.

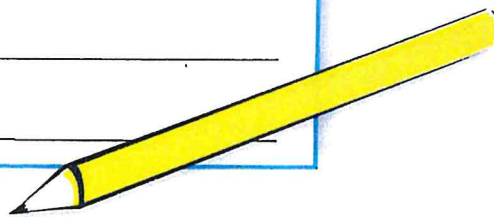

ACTIVITY 3

Gratitude Mirror

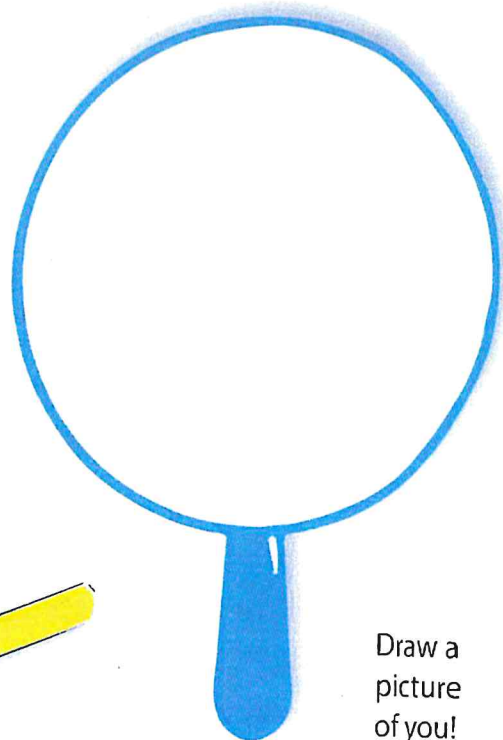

Draw a picture of you!

Name _____

Word Scramble: I Count!

Directions

Below are statements about what makes you unique and how you are a part of your community. Fill-in-the-blanks by unscrambling the words at the bottom of this page and placing them correctly in the sentences.

Messages

1. There is no other person in the world like you! You have your own interests, _____ and dreams. You have your own special _____ and qualities.
2. You are important to your friends, family and _____ too.
3. Communities are groups of people living or working together in the same area. They also help each other to solve _____.
4. Other types of communities are your _____, your _____, your neighborhood, your city and state.
5. Your _____ is a community. Your city is a community in your state, and your state is part of the _____.
6. I live in Marin County, one of 9 counties that make up the _____.
7. Marin County has the second smallest _____ in the Bay Area.
8. The largest community we belong to is _____.

Scrambled Words:

slttnae _____

snpaoelyirt _____

myoniutcm _____

epmbsrlo _____

nieutd satest _____

rgonea touncy _____

ntpeal ahret _____

iylfma _____

esfrdin _____

hdrobiengoho _____

apipontlou _____

Name _____

Word Scramble: The 2020 Census

Directions

Below are messages about the 2020 Census and why it's important. Fill-in-the-blanks by unscrambling the words at the bottom of this page and placing them correctly in the sentences.

Messages

1. The census counts all the people in the _____.
2. The census counts both citizens and _____.
3. The government uses the census to decide how to spend money for _____, playgrounds, _____, _____ and housing.
4. There is a census in the United States every _____ years.
5. Some groups use census numbers to plan community _____.
6. Businesses use census numbers to decide where to open _____.
7. In 1990, there was an _____ of almost five million people.
8. Everyone in each household needs to be counted, even young _____ and _____.
9. Your _____ is protected.
10. In 2020, you can take the census _____.

Scrambled Words

dcoteunrun _____

net _____

detiun saetts _____

esotrs _____

ozneicisnnt _____

vcsreies _____

sloasthip _____

odsar _____

osshlco _____

aisebb _____

enlhrcdi _____

iprvyac _____

ilnneo _____

Name _____

Word Search: I Count!

Directions

The words listed below the puzzle are hidden in the word search. Find each word* and then explain to your classmates how these words relate to what makes you special and why you count to your community.

Y M C Q P K Z N B B H K R R D
E I N V O L V E M E N T Z O F
I N D B U T F C L V V D X D W
Z L E J I M P O R T A N C E T
M I T X U B C M A S E U F N O
H R C C D P O M Q R O G E R G
E S T D S J U U U I K B B I E
E P Q M Z X N N R S E C Z E T
T E E P A R T I C I P A T E H
U C R R Y E Y T Y L N H C E E
V I K M U V T I D R E A M S R
U A F Q F N A E H L L T M X V
W L I E R D A S U M H I V I M
O N O X F A M I L Y N Y W E J
U M U R I N T E R E S T S T E

DREAMS
UNIQUE
FAMILY
COMMUNITIES

IMPORTANCE
COUNT
INTERESTS
SPECIAL

PARTICIPATE
INVOLVEMENT
TOGETHER

* Words are placed vertically, horizontally, diagonally, but only forward.

Name _____

Word Search: The 2020 Census

Directions

The words listed below the puzzle are hidden in the word search. Find each word* and then explain to your classmates how these words relate to the 2020 Census.

S D M T K M E K R H F Y K N N
C Z F N E I G H B O R H O O D
H Q E Q Q Y H B L V A I P F F
O V I P A R K S P Y T D Z R U
O Y X A K V Y R N A V G S F N
L T C B Z W K G T C C G M S D
S P G O V E R N M E N T M Y I
H C W V Q H E I H O Y A T P N
X O K V Y S T X S G R I J D G
X N X H E N T A N G N C M A J
N G T R U I F I O U Z E Y I Z
X R P O Q E S R M S Q N H K S
C E C D Q U P M P Z Y S X I H
R S V B O P O A H N B U U Z M
F S S H K C M Q J E O S H Q K

CENSUS
COUNT
COMMUNITY
NEIGHBORHOOD
PARKS

SCHOOLS
HOUSING
PROGRAMS
FUNDING
CONGRESS

REPRESENTATION
MAPS
GOVERNMENT
ROADS

* Words are placed vertically, horizontally, diagonally, but only forward.

Name _____

Answer Key

Word Scramble: I Count!

Directions

Below are statements about what makes you unique and how you are a part of your community. Fill-in-the-blanks by unscrambling the words at the bottom of this page and placing them correctly in the sentences.

Messages

1. There is no other person in the world like you! You have your own interests, talents and dreams. You have your own special personality and qualities.
2. You are important to your friends, family and community too.
3. Communities are groups of people living or working together in the same area. They also help each other to solve problems.
4. Other types of communities are your family, your friends, your neighborhood, your city and state.
5. Your neighborhood is a community. Your city is a community in your state, and your state is part of the United States.
6. I live in Marin County, one of 9 counties that make up the Bay Area.
7. Marin County has the second smallest population in the Bay Area.
8. The largest community we belong to is planet earth.

Scrambled Words:

slttnae	_____ talents _____	iyfma	_____ family _____
snpaoelyirt	_____ personality _____	esfrdin	_____ friends _____
myoniutcm	_____ community _____	hdrobiengoho	_____ neighborhood _____
epmbsrlo	_____ problems _____	apipontlou	_____ population _____
nieutd satest	_____ United _____		_____ States _____
rgonea touncy	_____ Orange _____		_____ County _____
ntpeal ahret	_____ planet _____		_____ earth _____

Name _____

Answer Key

Word Scramble: The 2020 Census

Directions

Below are messages about the 2020 Census and why it's important. See if you can fill-in-the-blanks by unscrambling the words at the bottom of this page and placing them correctly in the sentences.

Messages

1. The census counts all the people in the United States.
2. The census counts both citizens and noncitizens.
3. The government uses the census to decide how to spend money for hospitals, playgrounds, schools, roads and housing.
4. There is a census in the United States every ten years.
5. Some groups use census numbers to plan community services.
6. Businesses use census numbers to decide where to open stores.
7. In 1990, there was an undercount of almost five million people.
8. Everyone in each household needs to be counted, even young children and babies.
9. Your privacy is protected.
10. In 2020, you can take the census online.

Scrambled Words

dcoteunrun	_____	undercount		
net	_____	ten		
detiun saetts	_____	United	_____	States
esotrs	_____	stores		
ozneicisnt	_____	noncitizens		
vcsreies	_____	services		
sloasthip	_____	hospitals		

odsar	_____	roads
osshlco	_____	schools
aisebb	_____	babies
enlhrcdi	_____	children
iprvyac	_____	privacy
ilnneo	_____	online

Name _____

Answer Key

Word Search: I Count!

Directions

The words listed below the puzzle are hidden in the word search. Find each word* and then explain to your classmates how these words relate to what makes you special and why you count to your community.

Y M C Q P K Z N B B H K R R D
E I N V O L V E M E N T Z O F
I N D B U T F C L V V D X D W
Z L E J I M P O R T A N C E T
M I T X U B C M A S E U F N O
H R C C D P O M Q R O G E R G
E S T D S J U U U I K B B I E
E P Q M Z X N N R S E C Z E T
T E E P A R T I C I P A T E H
U C R R Y E Y T Y L N H C E E
V I K M U V T I D R E A M S R
U A F Q F N A E H L L T M X V
W L I E R D A S U M H I V I M
O N O X F A M I L Y N Y W E J
U M U R I N T E R E S T S T E

DREAMS
UNIQUE
FAMILY
COMMUNITIES

IMPORTANCE
COUNT
INTERESTS
SPECIAL

PARTICIPATE
INVOLVEMENT
TOGETHER

* Words are placed vertically, horizontally, diagonally, but only forward.

Name _____

Answer Key

Word Search: The 2020 Census

Directions

The words listed to the right of the puzzle are hidden in the word search. Find each word* and then explain to your classmates how these words relate to the 2020 Census.

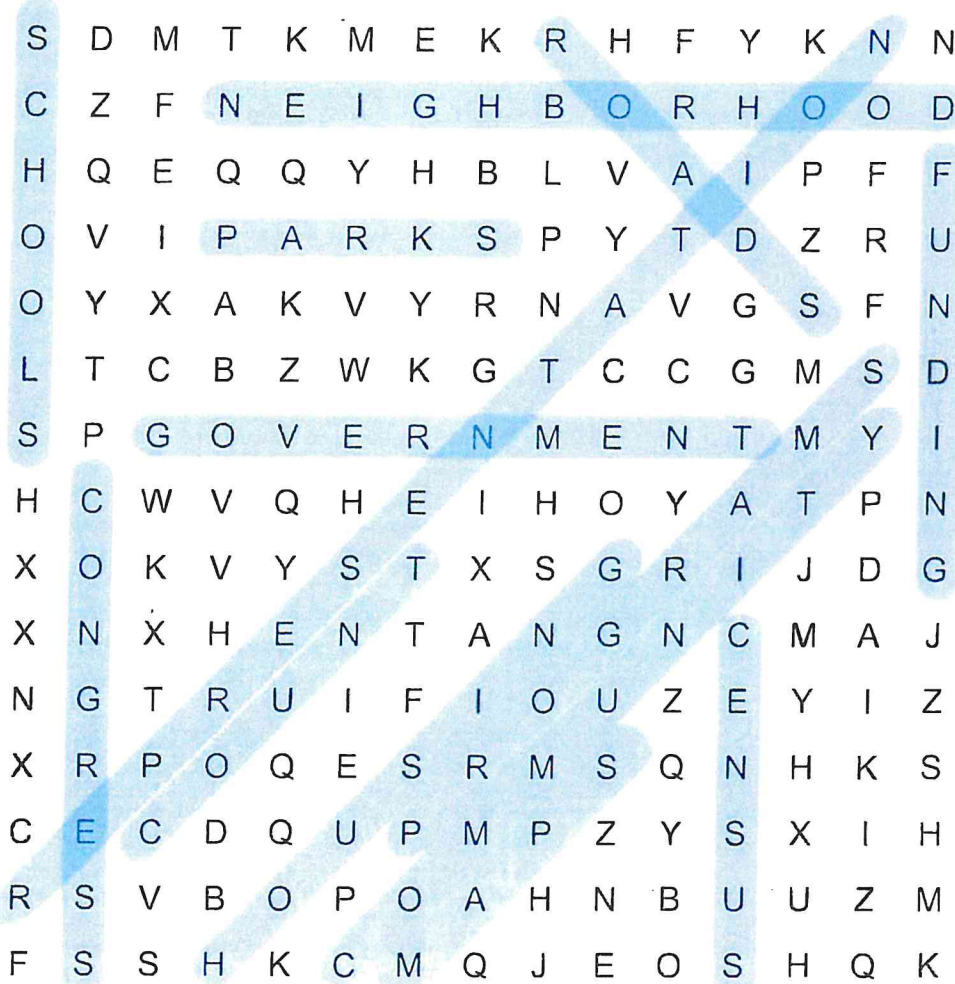

CENSUS
COUNT
COMMUNITY
NEIGHBORHOOD
PARKS

SCHOOLS
HOUSING
PROGRAMS
FUNDING
CONGRESS

REPRESENTATION
MAPS
GOVERNMENT
ROADS

* Words are placed vertically, horizontally, diagonally, but only forward.